2019/01

PRODUCT CATALOGUE

AXAGON

AXAGON

is an original Czech project created by company RealQ s.r.o. with Czech capital. It benefits from the long years of experiences and knowledges of its creators, who consistently use customer feedback to meet their needs. Sales of AXAGON brand began at the end of 2005, but the vision of that project has been matched by the creators' heads years before. It specializes mostly in products from the area of computer and mobile accessories, components, peripherals and multimedia. It aims to create an extremely compact and powerful range of products covering these areas and offer optimal solutions to customers looking for any product in these areas.

It delivers fast-paced not only products with the most cost-effective ratio, quality, performance and utility features, but as well as the latest technological innovations and exciting innovative products, products with high degree of integration of features or products characterized by highly functional and aesthetic design. It takes care of the complexity of the assortment offered in the given category, ensuring precise pre-sales and post-sale support of the products and, of course, also fulfilling all safety, technical, legal and environmental standards.

Products are designed for the Czech market as well as other European Union markets, which means not only very favorable prices for customers due to large series, but also a careful quality control of all products designed for the most demanding markets.

AXAGON brand is created by people with dozens of years of experiences in various areas of computer technology, who still enjoy the work and become as their hobby.

We are looking forward to a shared path to the future

Your AXAGON team

EXTERNAL
BOXES

EE25-XA
2,5" external box
USB 2.0 - SATA,
metal case
6,13 €

EE25-XA3
2,5" external box
USB 3.0 - SATA,
metal case
7,42 €

EE25-XA6
2,5" external box
USB 3.0 - **SATA 6G**,
UASP, **metal case**
8,07 €

EE25-S6B
2,5" external box
USB 3.0 - SATA **6G**,
UASP, screwless,
ON / OFF button
10,01 €

EE25-S6
2,5" external box
USB 3.0 - SATA **6G**,
UASP, screwless,
ON / OFF button
10,01 €

EE25-XP
2,5" external box
USB 2.0 - SATA,
screwless, **OTB**
7,10 €

EE25-F6B
2,5" external box
USB 3.0 - **SATA 6G**,
UASP, TRIM,
screwless, **fullmetal**
10,66 €

EE25-F6G
2,5" external box
USB 3.0 - **SATA 6G**,
UASP, TRIM,
screwless, **fullmetal**
10,66 €

EE25-F6S
2,5" external box
USB 3.0 - **SATA 6G**,
UASP, TRIM,
screwless, **fullmetal**
10,66 €

EE35-XA3
3,5" external box
USB 3.0 - SATA,
metal case
15,52 €

Wide range of our external enclosures will provide you with many options. It brings, for example, advanced technology for faster data migration, screwless design for easy disk exchange, beautiful "design pieces" in metallic colour.
For more information, visit **www.axagon.eu**.
All prices are exclusive of VAT.

STORAGE
ADAPTERS

ADSA-FP2
USB adapter
USB 3.0 - SATA 6G,
UASP, TRIM, for 2,5"
7,10 €

ADSA-FP3
USB adapter
USB 3.0 - SATA 6G,
for 2,5" 3,5" 5,25"
12,93 €

ADSA-1S
USB adapter
USB 2.0 - SATA,
incl. ext. case
6,13 €

ADSA-1S6
USB adapter
USB 3.0 - SATA 6G,
UASP, TRIM
incl. ext. case
8,39 €

Storage adapters bring more different options than external drives.
There are converters between SATA and older IDE drives, multiple drives with one adapter, and other options such as connecting of 5.25 "IDE optical drives.
For more information, visit **www.axagon.eu**.
All prices are exclusive of VAT.

ADID-70
USB adapter
USB 2.0 - SATA/IDE,
for 2,5" 3,5" 5,25"
14,55 €

RSI-20
SATA adapter
SATA > IDE, durable
6,45 €

RSI-X1
SATA adapter
SATA <> IDE,
durable, bidirectional
9,69 €

RHD-125
Bracket from
2,5" HDD to 3,5" position
metal, for one 2,5" drive,
into 3,5" position
2,88 €

RHD-225L
Bracket from
2,5" HDD to 3,5" position
metal, for **two 2,5"**
drives, into 3,5" position
3,21 €

RHD-225
Bracket from
2,5" HDD to 3,5" position
metal, for **two 2,5"**
drives, into 3,5" position
3,53 €

DOCKING STATIONS

ADSA-ST
docking station
USB 3.0 - SATA 6G, **UASP**,
for **two drives**, 2,5" & 3,5",
CLONE function,
metal case
22,65 €

ADSA-SMB
docking station
USB 3.0 - SATA 6G,
TRIM, **UASP**,
for 2,5" or 3,5" drive,
metal case
16,17 €

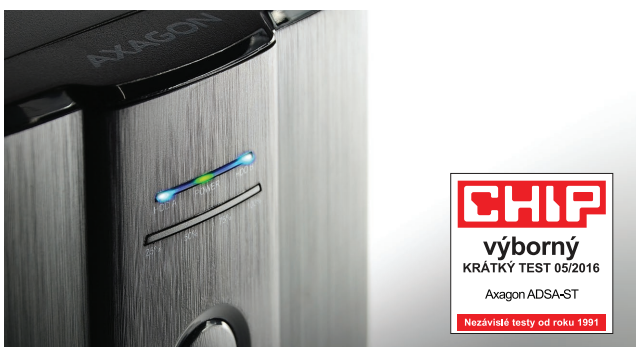

We prepared interesting news in the form of single-slot ADSA-SMB docking station, which is excellent in compact design, connectivity to both 2.5 "and 3.5" drives, SATA 6G, UASP, TRIM function.
AXAGON ADSA-ST docking station for two drives passed through CHIP magazine test with excellent result. Very fast connection of up to two SATA drives or SSDs, disk cloning, elegant design, or a favorable price rightly attracts the interest of customers. For more information, visit **www.axagon.eu** - **IN THE MEDIA** section.
All prices are exclusive of VAT.

M.2 SSD
ACCESSORIES

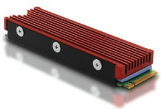

CLR-M2
heatsink
for M.2 disk
aluminum,
5 thermal pads,
reduce temperature
of SSD by up to 25°C,
for **M.2 SATA / NVMe**
lenght 2280
11,96 €

EEM2-U3
external box
for M.2 disk
USB 3.0, aluminum,
for **M.2 SATA up to**
lenght 2280,
TRIM, **UASP**
12,28 €

RSS-M2SD
Internal SATA
adapter for M.2 disk
SATA 2,5" box,
for **M.2 SATA**
up to **lenght 2280**,
aluminum
9,37 €

PCEM2-D
Internal PCI-E
adapter for M.2 disk
PCI-E 3.0 4x,
for **M.2 SATA / NVMe**
up to **lenght 22110**,
dual voltage 12V+3,3V
10,66 €

PCEM2-DC
Internal PCI-E
adapter for M.2 disk
PCI-E 3.0 4x,
for **M.2 SATA / NVMe**
up to **lenght 22110**,
dual voltage 12V+3,3V,
fan + **heatsink**
19,09 €

PCEM2-S
Internal PCI-E
adapter for M.2 disk
PCI-E 3.0 16x,
for **M.2 NVMe**
lenght 2280,
aluminum cover,
dust proof,
compact size
12,61 €

We introduce very interesting and demanding hot news - M.2 disk accessories,
for example coolers, external boxes, internal adapters.
For more information, visit **www.axagon.eu**.
All prices are exclusive of VAT.

USB
HUBS

USB **3.0 / 3.1**

HUE-S2B
USB 3.0 hub
4-port, 30 cm cable, fast charging
10,01 €

HUE-S2BL
USB 3.0 hub
4-port, 1,2 m cable, fast charging
11,64 €

HUE-SA7BP
HUE-SA7SP
USB 3.0 hub
7-port, 40 cm cable, fast charging
AC 2A adapter
22,01 €

HUE-S2C
USB 3.1 hub
4-port, 40 cm cable, fast charging,
USB Type-C
10,34 €

HUE-S2BP
USB 3.0 hub
4-port, 1,2 m cable, fast charging,
USB 2A adapter
15,85 €

HUE-S1B
USB 3.0 hub
4-port, 16 cm cable
9,37 €

USB **2.0**

HUE-X3B
USB 2.0 hub
4-port, 1,2 m cable
4,50 €

HUE-X3
USB 2.0 hub
4-port, 1,2 m cable
4,50 €

HUE-X4B
USB 2.0 hub
4-port, 20 cm cable
5,15 €

HUE-X4
USB 2.0 hub
4-port, 20 cm cable
5,15 €

HUE-X6GB
USB 2.0 hub
4-port, 80 cm cable, OTG
6,13 €

HUE-X6G
USB 2.0 hub
4-port, 80 cm cable, OTG
6,13 €

CARD
READERS

EXTERNAL

CRE-S2C
external card reader
USB 3.1, **Type-C**, 2 slots
(SD, microSD), mini
8,07 €

CRE-S2
external card reader
USB 3.0, 2 slots
(SD, microSD), mini
5,48 €

CRE-X1
external card reader
USB 2.0, 5 slots
(SD, microSD, CF, MS, xD)
5,48 €

CRE-D4B
external card reader
USB 2.0, 4 slots
(SD, microSD, MS, M2)
4,50 €

CRE-D4
external card reader
USB 2.0, 4 slots
(SD, microSD, MS, M2)
4,50 €

INTERNAL

CRI-S3
internal card reader
USB 3.0, 5 slots
(SD, microSD, CF, MS, xD)
15,85 €

The CRI-S3 card reader passed PC Tuning test. Among the internal card readers the CRI-S3 is the cheapest and the only one of the tested models, which fully supports the USB 3.0 interface. For more information, visit **www.axagon.eu** - **IN THE MEDIA** section.

All prices are exclusive of VAT.

POWER BANKS & CHARGING

POWER BANKS

PWB-L10QD
power bank
10.000 mAh, Li-pol
QUICK CHARGE 3.0
2-port output, **USB** TYPE-**C**,
LCD indication, fullmetal
19,41 €

PWB-L10
power bank
10.000 mAh, Li-pol
2-port output, fast charging,
LCD indication, fullmetal
12,93 €

PWB-M10
power bank
10.000 mAh, Li-ion
LED light, **compact**
11,31 €

The AXAGON brand offers a broad range of charging products. PWB-L10QD powerbank with elegant aluminum body offers Quick Charge 3.0, Type-C connector and LCD display, which indicates remaining power of battery. In field of car and wall chargers AXAGON offers variety of charging options, for example with support of Power Delivery, Qualcomm Quick Charge 3.0, Huawei Fast Charge Protocol and Spreadtrum Fast Charge Protocol.
For more information, please visit **www.axagon.eu**.

All prices are exclusive of VAT.

CAR CHARGER

PWC-PDQ
car charger
1x QC 3.0
1x Power Delivery USB-C
47W, black
14,23 €

PWC-DQC
car charger
2x QC 3.0
39W, black
10,66 €

PWC-QC5
car charger
1x QC 3.0
1x Smart 5V 2,4A
31,5W, black
7,10 €

PWC-QC
car charger
1x QC 3.0
19,5W, black
6,13 €

PWC-5V4
mini car charger
2x Smart 5V 2,4A + 2,4A
24W, iron-grey
aluminum
8,07 €

PWC-5V3
car charger
1x Smart 5V 2,4A
1x 5V 1A
17W, black
4,50 €

WALL CHARGER

ACU-QC5
wall charger
1x QC 3.0
1x Smart 5V 2,6A
31W, black
13,58 €

ACU-QC
wall charger
1x QC 3.0
19,5W, black
9,37 €

ACU-5V4
wall charger
2x Smart 5V 2,6A
26W, black
11,31 €

PWC-5V3
car charger
1x Smart 5V 2,1A
1x 5V 1A
15,5W, white-grey
6,45 €

AC-5V2A
wall charger
EURO plug,
3,5 mm jack,
1,5 m cable
7,10 €

10 models

of new **WALL** & **CAR** chargers
supporting **QC3.0** & **FCP** & **AFC** & **PD**

VIDEO
ADAPTERS

RVDM-HI
active video convertor
Mini DP > HDMI
up to 1920 x 1200 @60Hz
7,10 €

RVDM-HI14
active video convertor
Mini DP > HDMI 1.4
up to **4K x 2K @30Hz**
9,69 €

RVDM-HI2
active video convertor
Mini DP > HDMI 2.0
up to **4K x 2K @60Hz**
12,93 €

RVD-HI
active video convertor
DisplayPort > HDMI
FullHD, **MINI**
7,10 €

RVD-HI14
active video convertor
DisplayPort > HDMI 1.4
up to **4K x 2K @30Hz**
11,31 €

RVD-HI2
active video convertor
DisplayPort > HDMI 2.0
up to **4K x 2K @60Hz**
14,55 €

RVD-VG
active video convertor
DisplayPort > VGA
up to 1920 x 1200 px
8,72 €

RVDM-VG
active video convertor
Mini DP > VGA
up to 1920 x 1200 px
8,72 €

RVDM-DVI
active video convertor
Mini DP > DVI
FullHD
7,42 €

RVH-VG2
active video convertor
HDMI > VGA, FullHD
8,07 €

RVH-VGA
active video convertor
HDMI > VGA, FullHD,
headphone output
9,37 €

RVH-VGAM
mini active video convertor
HDMI > VGA, FullHD,
headphone output, **MINI**
9,04 €

All prices are exclusive of VAT.

SOUND CARDS

ADA-71

external sound card

USB 2.0, HQ 7.1 sound, stereo output & input, optical output & input

25,90 €

ADA-10

external sound card

USB 2.0, stereo output, input mono

6,45 €

ADA-17

external sound card

USB 2.0, HQ sound, stereo output & input

8,07 €

AXAGON external sound cards are an excellent replacement for a low-power or damaged sound card in your notebook. It replace the missing microphone input, or enhance your computer to surround 7.1 sound.
For more information, visit **www.axagon.eu**.

All prices are exclusive of VAT.

microUSB
CABLES

0,2 m

BUMM-AM02

cable USB <> microUSB

data and charging, shielded, fast charging, USB 2.0

COLORS:

black

2,43 €

0,5 m

BUMM-AM05

cable USB <> microUSB

data and charging, shielded, fast charging, USB 2.0

COLORS:

black

2,56 €

1 m

BUMM-AM10

cable USB <> microUSB

data and charging, shielded, fast charging, USB 2.0

COLORS:

black, white, blue, green, orange

2,88 €

1,5 m

BUMM-AM15

cable USB <> microUSB

data and charging, shielded, fast charging, USB 2.0

COLORS:

black, white, blue, green,

3,21 €

2 m

BUMM-AM20

cable USB <> microUSB

data and charging, shielded, fast charging, USB 2.0

COLORS:

black, white, blue, green, orange

3,53 €

3 m

BUMM-AM30

cable USB <> microUSB

data and charging, shielded, fast charging, USB 2.0

COLORS:

black, white

4,18 €

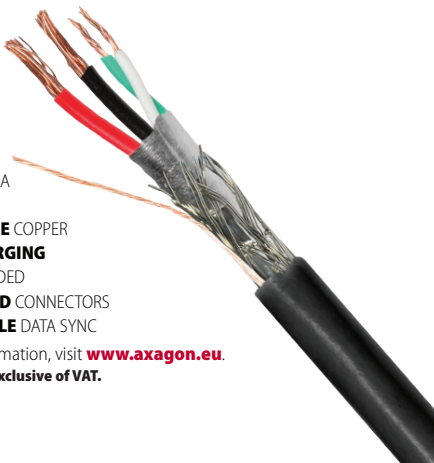

USB 2.0 TYPE A
28/22 AWG
OXYGEN-FREE COPPER
2A FAST **CHARGING**
TRIPLE SHIELDED
GOLD-PLATED CONNECTORS
FAST & STABLE DATA SYNC

For more information, visit **www.axagon.eu**.

All prices are exclusive of VAT.

USB Type-C
CABLES

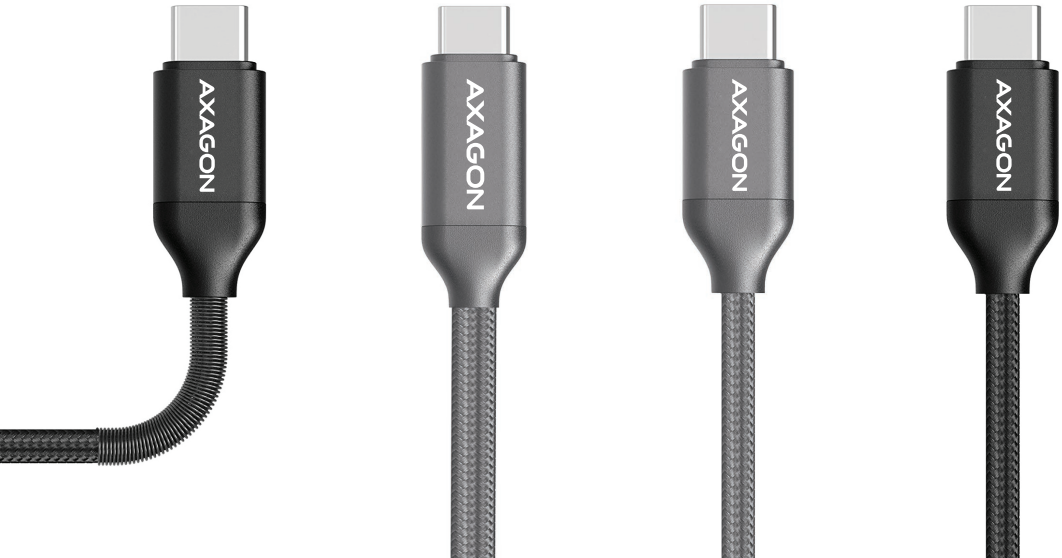

USB-C<>USB-C

3.1 Gen2 **PD** CABLE

BUCM3-CM10G 1m **15,85 €**

COLORS: grey

DATA & CHARGING
triple shielded
E-marker Chip
fast charging **5A**
USB-C 3.1 Gen2
PD 100W (20V/5A)

USB-C<>USB-C

+ microUSB **+ USB-A**

2.0 CABLE

BUCMM-CAM10 1m **7,42 €**
BUCMM-CAM20 2m **8,07 €**

COLORS: silver / black

DATA & CHARGING
4in1
fast charging **3A**
PD 60W

USB-C<>USB-A

3.1 Gen 1 CABLE

BUCM3-AM05B 0,5m **5,48 €**
BUCM3-AM10B 1m **5,80 €**
BUCM3-AM20B 2m **6,13 €**

COLORS: black

DATA & CHARGING
triple shielded
fast charging **3A**
USB-C 3.1

USB-C<>USB-A

3.1 Gen 1 CABLE

BUCM3-AM05G 0,5m **5,48 €**
BUCM3-AM10G 1m **5,80 €**
BUCM3-AM20G 2m **6,13 €**

COLORS: grey

DATA & CHARGING
triple shielded
fast charging **3A**
USB-C 3.1

USB-C<>USB-A

2.0 CABLE

BUCM-AM05SB 0,5m **4,50 €**
BUCM-AM10SB 1m **4,83 €**
BUCM-AM20SB 2m **5,15 €**

COLORS: black

DATA & CHARGING
double shielded
fast charging **3A**
METAL SPRING for protection

AXAGON

ADP-1P25

USB - parallel printer adapter

1,5 m, DB25, shielded, USB 2.0

6,77 €

ADP-1P36

USB - parallel printer adapter

Centronics 36-pin, 1,5 m, shielded, USB 2.0

6,77 €

ADS-1PS

USB adapter serial port

1,5 m, DB9 M, active, shielded, USB 2.0, chip Prolific

6,45 €

ADS-1PQ

USB adapter serial port

1,5 m, DB9 M, active, shielded, USB 2.0, chip FTDI

10,34 €

ADR-205

active USB extension

5 m, shielded, possibility of external power supply

8,07 €

ADR-210

active USB extension

10 m, shielded, possibility of external power supply

11,64 €

ADPS-50

USB adapter PS/2

2-port PS/2, USB 2.0, 15 cm cable

4,18 €

RUCM-AFA

USB-C adapter

USB 3.1 **Type-C** Male **> USB 3.0 Type-A** Female, ALUMINUM

3,86 €

RUCM-MFA

USB-C adapter

Type-C Male **> Micro-USB** Female, ALUMINUM

3,21 €

This specific category brings you support for LPT printer engagement, as well as multiple serial port devices such as barcode readers, cash registers, microcontrollers, CNC machines, modems, set-top box updates or configurations, security devices, switches, transmitters and more. Last but not least, there is an active extension of USB cables.
For more information, visit **www.axagon.eu**.

All prices are exclusive of VAT.

NETWORK
ADAPTERS

ADE-SRC
external network adapter
USB 3.1,
10/100/1000 Mbit/s
autoinstall
chip Realtek, **Type-C**
12,93 €

ADE-SR
external network adapter
USB 3.0,
10/100/1000 Mbit/s
autoinstall
chip Realtek
12,93 €

PCEE-GR
internal network adapter
PCI-E, low profile,
10/100/1000 Mbit/s
chip Realtek
8,39 €

ADE-SG
external network adapter
USB 3.0,
10/100/1000 Mbit/s
chip ASIX
14,55 €

ADE-XA
external network adapter
USB 2.0,
10/100 Mbit/s
chip ASIX
9,04 €

AXAGON external network cards can be used as a replacement for a damaged notebook network card or as an extension if you need 2xLAN. For older computers, faster data transfer can be achieved through a 1000 Mbit/s adapter.
For more information, visit **www.axagon.eu**.
All prices are exclusive of VAT.

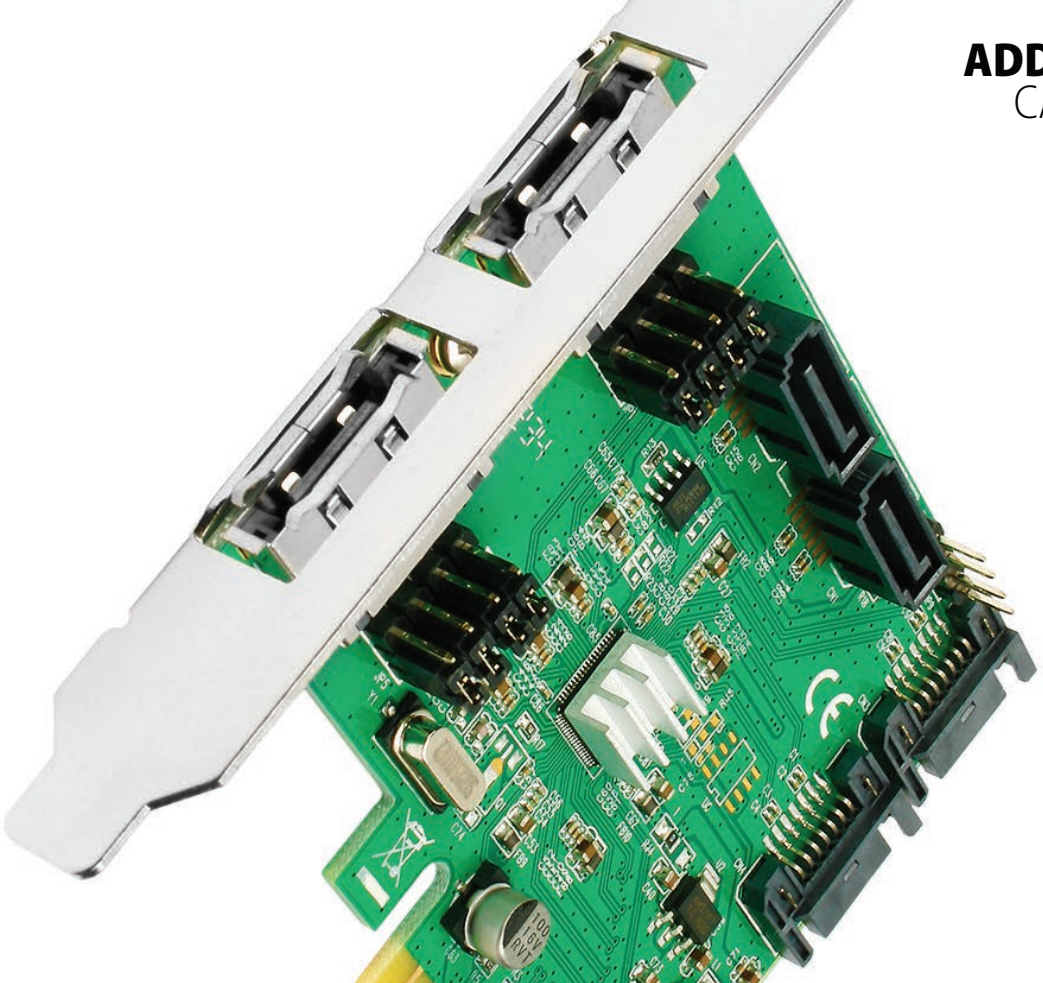

PCEU-23R
USB controller PCI-E
PCI-Express, 2x USB 3.0, UASP, chip Renesas, low profile
11,96 €

PCEU-232V
USB controller PCI-E
PCI-Express, chip VIA, 2x USB 3.0 int., 2x USB 3.0 ext., UASP, iPhone/iPad charging, low profile
13,58 €

PCEU-430V
USB controller PCI-E
PCI-Express, chip VIA, 4x USB 3.0, UASP, iPhone/iPad charging
16,17 €

PCEU-43V
USB controller PCI-E
PCI-Express, chip VIA, 4x USB 3.0, UASP, iPhone/iPad charging, low profile
19,09 €

PCEU-43VQ
USB controller PCI-E
PCI-Express, chip VIA, 4x USB 3.0, UASP, iPhone/iPad charging, current up to 3,6A, cooler, low profile
21,03 €

PCES-SA2
SATA controller PCI-E
PCI-Express, 1-Lane, 2x SATA 6G int.
13,58 €

PCES-SA4
SATA controller PCI-E
PCI-Express, 1-Lane, 2x SATA 6G int., 2x eSATA ext.
14,55 €

PCES-SH4
SATA controller PCI-E
PCI-Express, 2-Lane, 4x SATA 6G int., 2x eSATA ext., RAID
48,58 €

PCIS-50
SATA controller PCI
PCI, 4x SATA int., RAID
20,71 €

PCEA-P1
controller for parallel port PCI-E
PCI-Express, 1x DB25, low profile
15,85 €

PCEA-PS
controller for parallel / serial port PCI-E
PCI-Express, 1x DB25, 2x RS232, low profile
17,79 €

PCEA-SP
controller for parallel / serial port PCI-E
PCI-Express, 1x DB25, 2x RS232
17,79 €

PCEA-S2
controller
for serial port PCI-E
PCI-Express, 2x RS232,
low profile
17,14 €

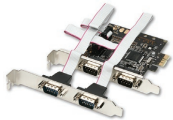

PCEA-S4
controller
for serial port PCI-E
PCI-Express, 4x RS232
21,36 €

PCIA-S2
controller
for serial port PCI
PCI, 2x RS232,
low profile
10,99 €

Add-on cards are designed for customers who need to improve their computer with different types of ports. Such as SATA ports, USB ports, serial, parallel and more.
For more information, visit **www.axagon.eu**.
All prices are exclusive of VAT.

Wireless time is coming.

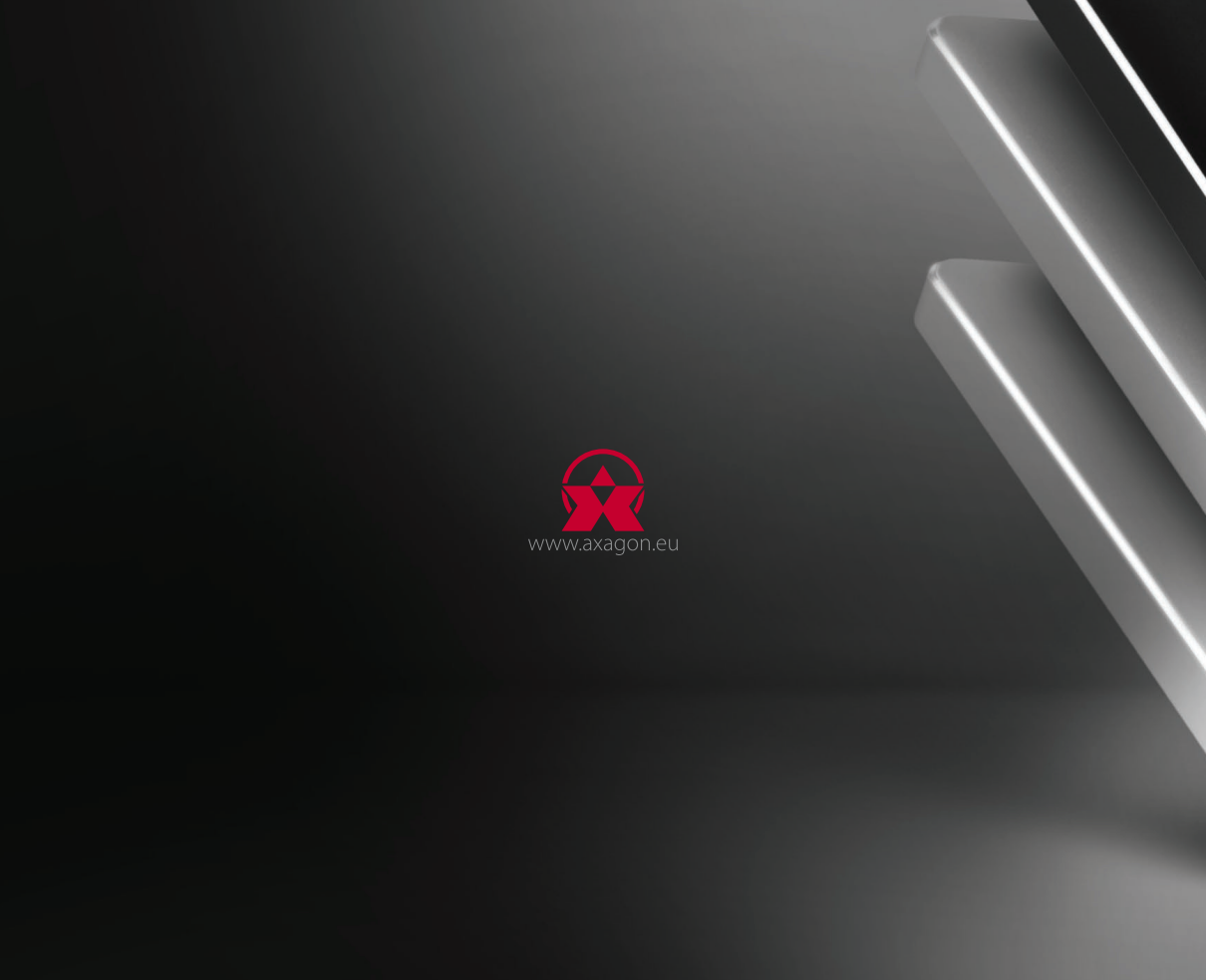
www.axagon.eu